

SINFONIA

Versione storica a cura di Emiliano Gusperti

Andante un poco mosso

11

ff *cresc.* (*pp*) **1**

16

Example 16 is a single-staff musical notation in bass clef with a key signature of three flats (B-flat, E-flat, A-flat). The melody begins with a quarter rest, followed by a quarter note G2, and then a series of eighth and sixteenth notes. A fermata is placed over the final measure, which contains a half note G2.

18 

23 **Allegro vivo** *ff* **deciso assai**

ff

29

pp

35

50

55

60

66

72

77

82

86-87

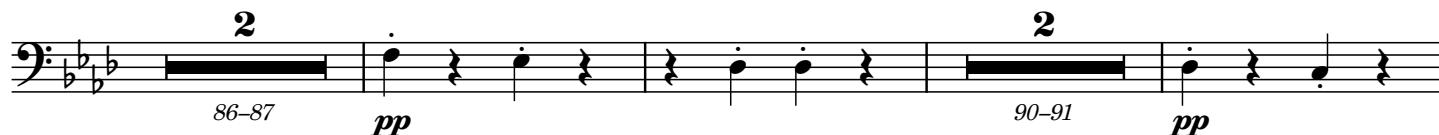

93

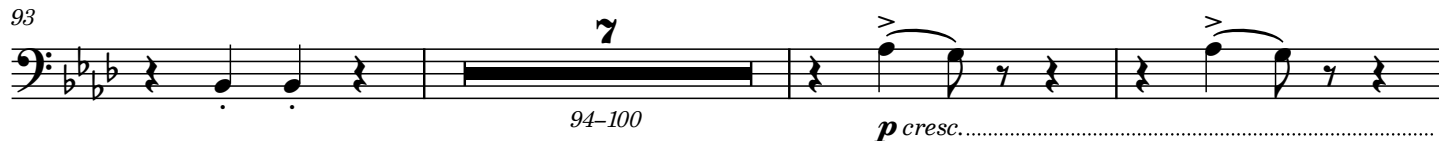

103

106-114

115

121

127

133

140

149

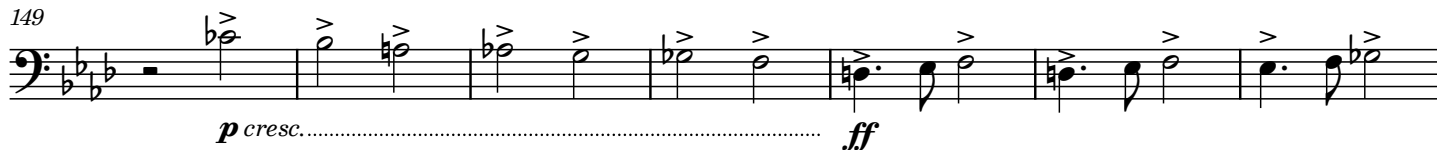

156

162

168

173

196

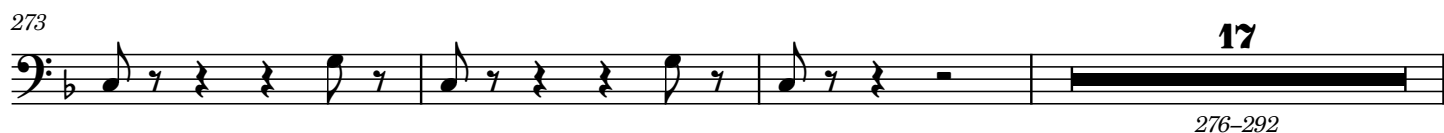
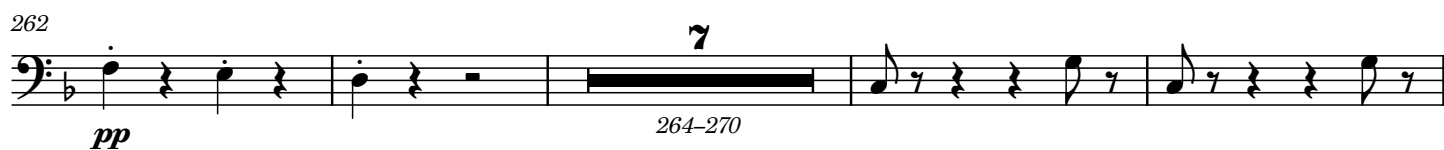
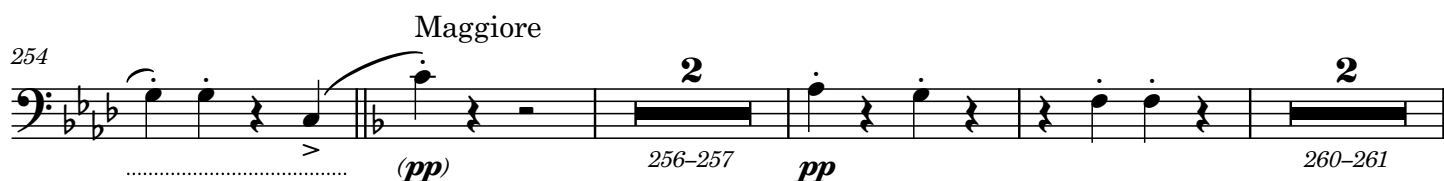
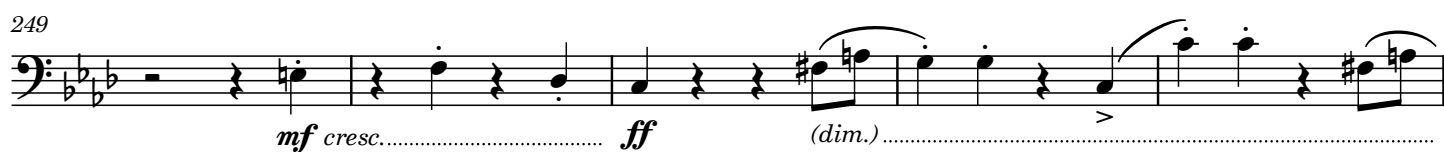
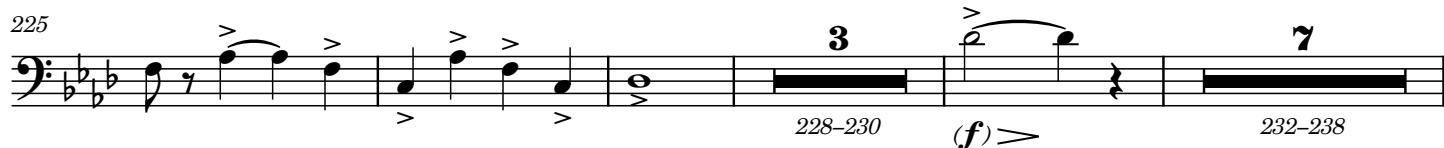

293

298

305

312

321

328

335

340

344

352

357

